STM-INFO
STM Bilgi Hizmetleri
ve Yayıncılık San. Tic. Ltd. Şti.

www.cabi.org



CAB Direct platformu üzerinde CAB Abstracts

Kullanım Kılavuzu

www.cabi.org

KNOWLEDGE FOR LIFE

CABI Hakkında (Common Wealth Agricultural Bureaux)

Tarım, uygulamalı yaşam bilimleri, ormancılık, insan beslenmesi, veterinerlik, tıp ve çevre konularından oluşan veri tabanıdır. Tarım ve uygulamalı yaşam bilimlerinde en yüksek sayıdaki süreli yayın koleksiyonu kapsayıp, 1910 yılından günümüze zengin bilgi içeriğine sahiptir. Bütün içerik, **CAB Direct** arayüzünden kullanıcılara sunulur.

CABI İçerik

- 1973'den günümüze 9 milyonun üzerinde özet bilgi sunan bibliyografik bir veritabanıdır.
- 130,000'in üzerinde tam metin kayıt içerir. Yılda 10,000 yeni kayıt eklenmektedir.
- Yıllık olarak eklenen 7.000 derginin yanında kitaplar, kitap bölümleri, gri yayınlar, konferans bildirilerini de içerir.

CABI İçerik

- Günümüz yaşam bilimlerindeki bütün sıcak konularda güçlü, güncel ve otorite içeriklere sahip ideal kaynaktır.
- İlgili bütün araştırmalara hangi biçimde veya hangi yayıncıdan sağlandığını gözetmeksizin erişim sağlar.
- Konu sınıflandırılması ve indexlemenin tamamı konu uzmanları tarafından yapılmaktadır.

CAB Arşivinin Önemi

- Sadece **1973-1990** yılları arasındaki kayıt sayısı 2,5 milyon civarındadır. Bir kütüphane için yaklaşık 800 basılı cilt ve 55 adet rafa tekabül eder.
- Güncel öneme sahip konuların (domuz gribi, kuş gribi, iklim değişimi, vb.) derinlemesine incelenmesini sağlar.
- Zor bulunan konularda araştırma yapmak için eşsiz bir kaynaktır (Örn. Ağustos böceklerinin her 17 yılda bir U.S'de çoğalması gibi).

CAB Arşivinin Önemi

- Yeni ortaya çıkan belirtilerin, geçmişteki kullanılan tekniklerini (organik tarım, etkisi az tarımcılık, önceki kimyasal tarım ilaçları) sağlar.
- Uzun dönem trendleri inceleme fırsatı verir (Özellikle fauna, topografi vb. konularında gelişmiş ülkelerden erken 20. yüzyıl döneminden bilgiler).
- Kanıta dayalı araştırma ve tarihsel bağlamda anahtar konumundadır.
- Öncü bilimadamlarının yeni ufuklar açan çalışmalarını gösterir (Örn. Walter & Cricks DNA çalışması, Pavlov'un şartlı koşullanma çalışması gibi).

http://www.cabdirect.org/

CAB Direct Arayüzü

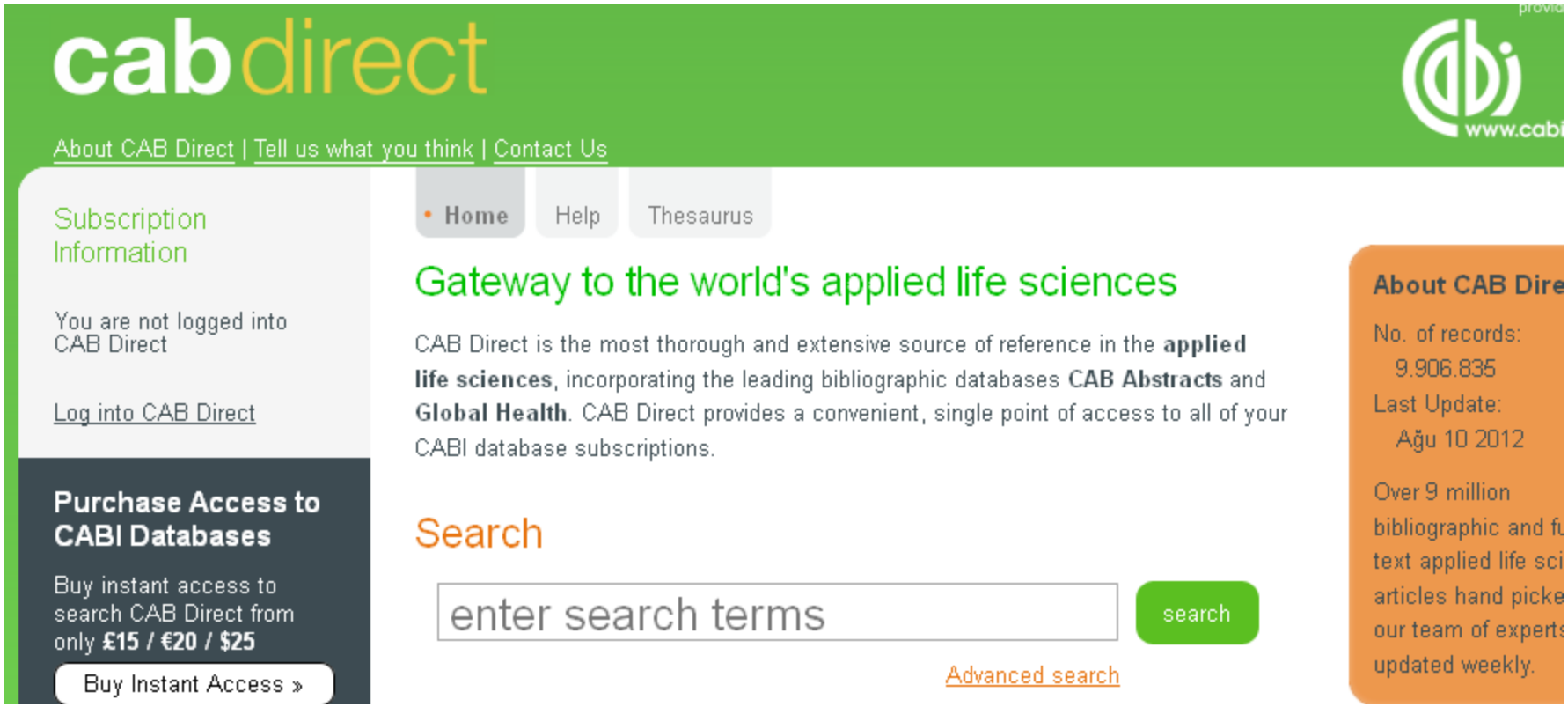

Basit Tarama



Ana sayfada yer alan kutucuğa anahtar kelimenizi yazarak taramanıza başlayabilirsiniz.

Basit Tarama

Search results

cattle AND housing

returned 19.949 results

1 to 10 of 19.949 results

Show me: most recent first

Results per page: 10

Results page: 1 2 3 4 5 6 7 Next »

Mark: All / None

☆ **1 Comparison of bacterial communities in faeces of beef cattle fed diets containing corn and wet distillers' grain with solubles.** Durso, L. M.; Wells, J. E.; Harhay, G. P.; Rice, W. C.; Kuehn, L.; Bono, J. L.; Shackelford, S.; Wheeler, T.; Smith, T. P. L.; Wiley-Blackwell, Oxford, UK, **Letters in Applied Microbiology**, 2012, 55, 2, pp 109-114, 18 ref.

: Diet affects community structure. Faecal communities of co-housed beef cattle are not identical. Significance and Impact of the Study: It is known that a diet of 40% corn-based WDGS increases the generic Escherichia coli in the faeces and enriches E. coli O157:H7. The results from

View Abstract »

Tarama sonuçları şekildeki gibi görüntülenecektir.

Basit Tarama

☆7 **Assessment of lead contamination in Kuwait with an impact in the internal organs of the livestock.** Al-Sabbagh, T.; American-Eurasian Network for Scientific Information, Ma'an, Jordan, **Journal of Applied Sciences Research**, 2012, April, pp 2118-2123, 14 ref.

One hundred and eighteen samples from the internal organs (kidney and liver) of the different species including Naeemi lambs, Australian lambs, camels, cows and a goat were collected and tested for lead level. These samples were collected from several slaughter houses in Kuwait that is in Dahar

View Abstract »

☆8 **Voluntary dry matter intake in heifers from "Low Input" system from grasslands with different intensity of management.** Pozdíšek, J.; Látal, O.; Golin´ski, P.; Warda, M.; Stypin´ski, P.; Polskie Towarzystwo Łakarskie (Polish Grassland Society), Poznan´, Poland, **Grassland - a European resource? Proceedings of the 24th General Meeting of the European Grassland Federation, Lublin, Poland, 3-7 June 2012**, 2012, pp 261-263, 9 ref.

); low intensive utilization (2 cuts per year, N90P30K60 per year); and extensive (control) utilization (2 cuts per year, nil-fertilization). The experiment was conducted on 2×6 heifers from the Low Input system using 2 types of housing: loose box housing (using feeding

View Abstract »

View Full Text

Tüm kayıtların "abstract" (özet) bilgilerini görmek mümkündür.

Tam metin erişilebilen kayıtlar bu şekilde görüntülenir.

Gelişmiş Tarama

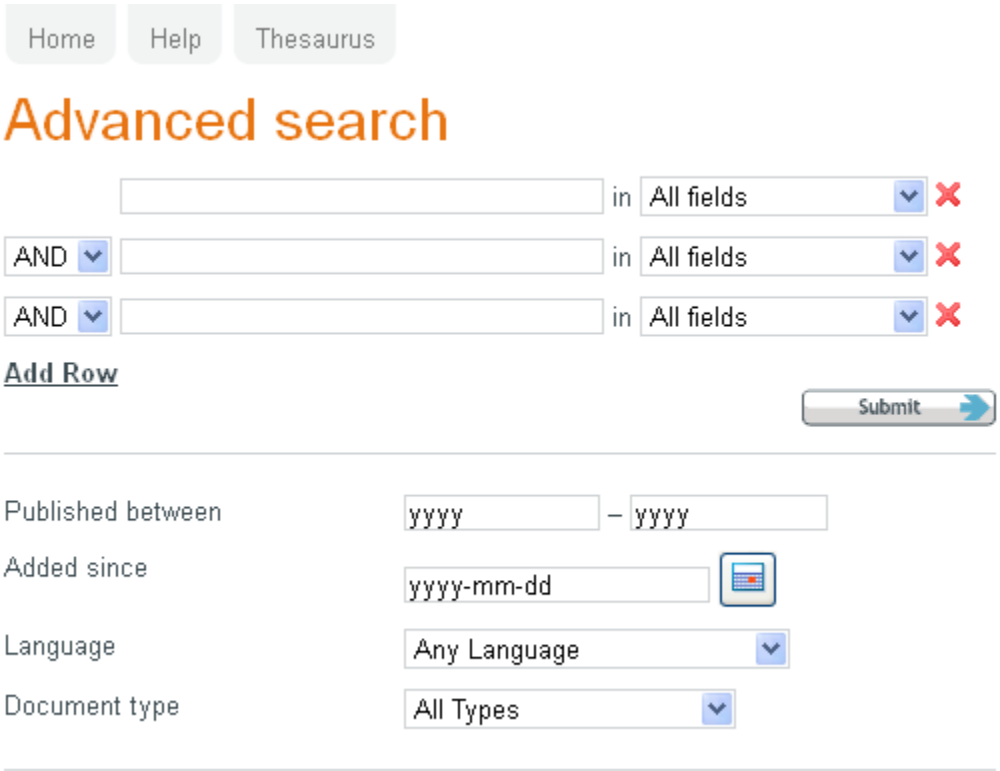

Over 9 million bibliographic and full text applied life science articles hand picked by our team of experts and updated daily.

Gelişmiş Tarama

- İngilizce Madde Başlığı
- Orjinal Madde Başlığı
- Konferans Başlığı
- Kişisel/Yazarlar ve Editörler
- Kurumsal Yazarlar
- Kaynak Başlığı
- Yayıncı
- Öz
- Tanımlayıcı
- Organism Descriptor
- Coğrafik Lokasyon
- Tanımlayıcı
- Geniş Anlam

} CABI İndeksleme Alanları

- CAS Registry Numbers
- CABICODES
- ISSN/ISBN
- DOI
- CABI Record Number

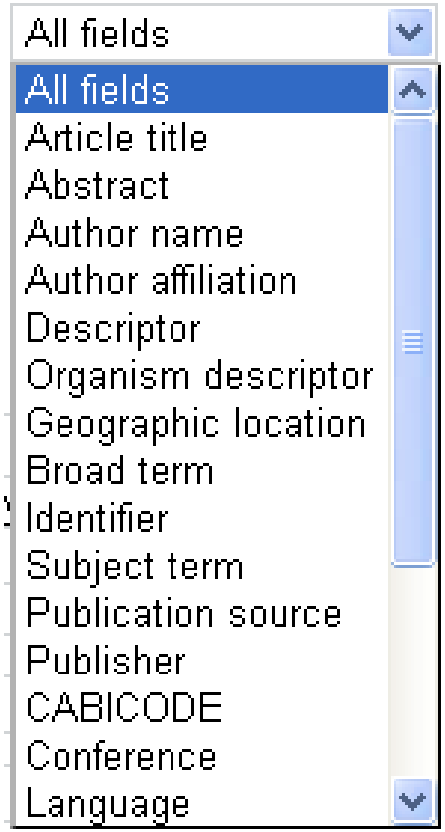

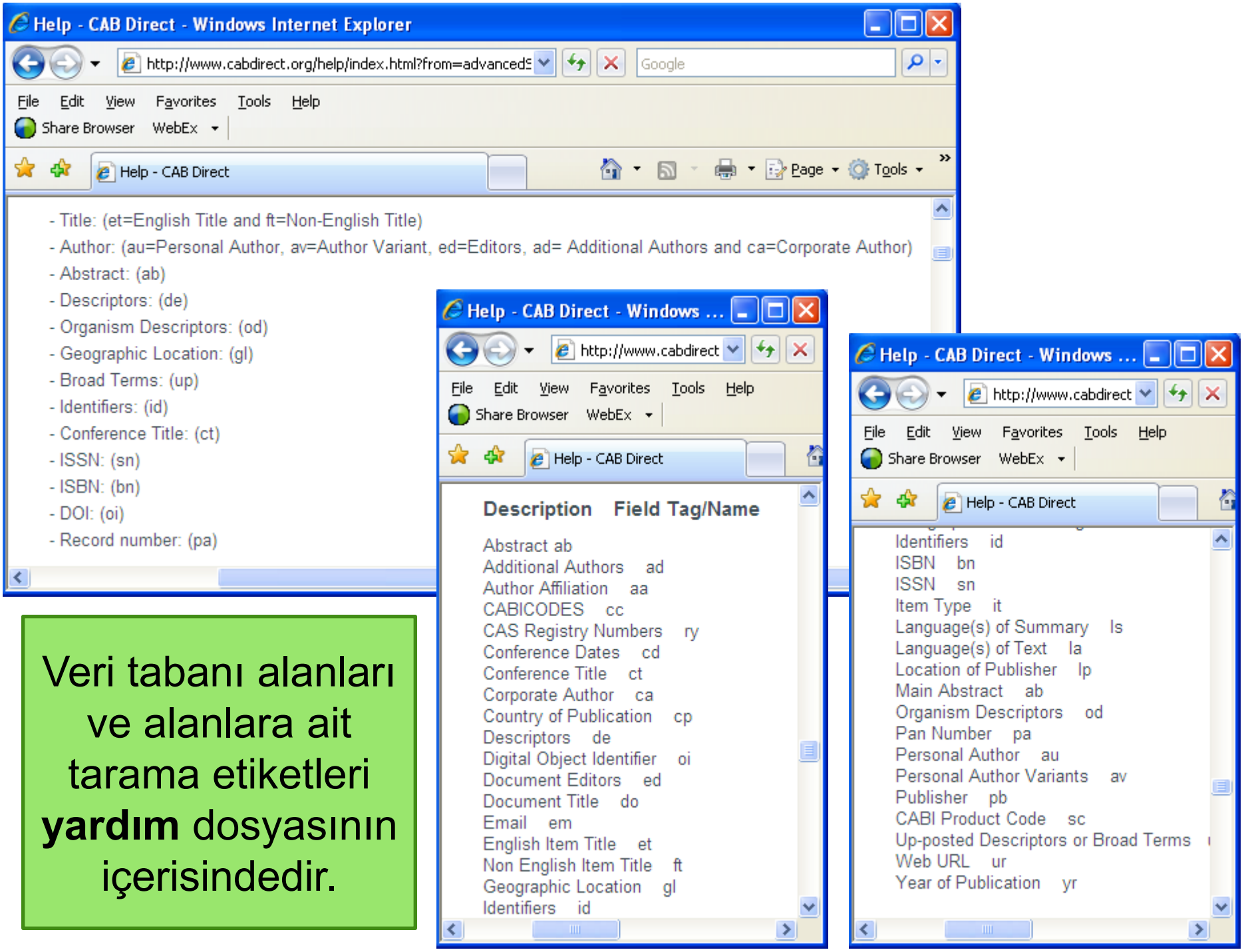

Veri tabanı alanları ve alanlara ait tarama etiketleri **yardım** dosyasının içerisindedir.

Gelişmiş Tarama

CABICODES

- Konu sınıflandırması
- 23 geniş konu alanı
- Hiyerarşik yapı
- Anahtar kelimeler gibi kullanılırlar
- Her kayıt için en az bir tane vardır
- Geniş konseptleri aramak için kullanılırlar
- CC= kullanarak aranabilirler.
- Not: sadece CABICODE isimleri serbest

-metin tarama indeksinde (TS=) taranabilir

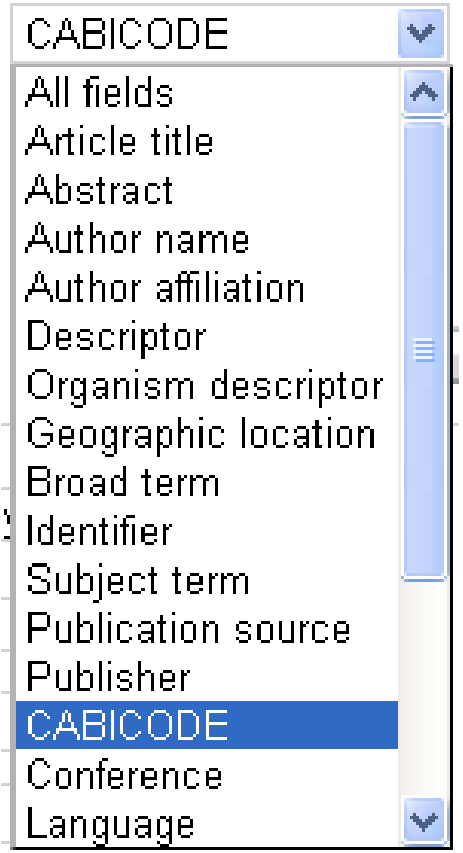

CABICODES

KK000 Forestry, Forest Products and Agroforestry General)
KK100 Forests and Forest Trees (Biology and Ecology)
KK110 Silviculture and Forest Management
KK120 Forest Mensuration and Management (Discontinued March 2000)
KK130 Forest Fires
KK140 Protection Forestry (Discontinued March 2000)
KK150 Other Land Use (Discontinued March 2000)
KK160 Ornamental and Amenity Trees
Forest Products and Industries (General)
KK510 Wood Properties, Damage and Preservation
KK515 Logging and Wood Processing
KK520 Wood Utilization and Engineered Wood Products
KK530 Chemical and Biological Processing of Wood
KK540 Non-wood Forest Products
KK600 Agroforestry and multipurpose Trees: Community farm and social forestry

CABICODES

Örnekler:

CC=kk160 AND TS= “urban development”

CC=kk* AND DE=management

TS=“forest products” (isimleri kapsar)

STM-INFO
STM Bilgi Hizmetleri ve Yayıncılık San. Tic. Ltd. Şti.

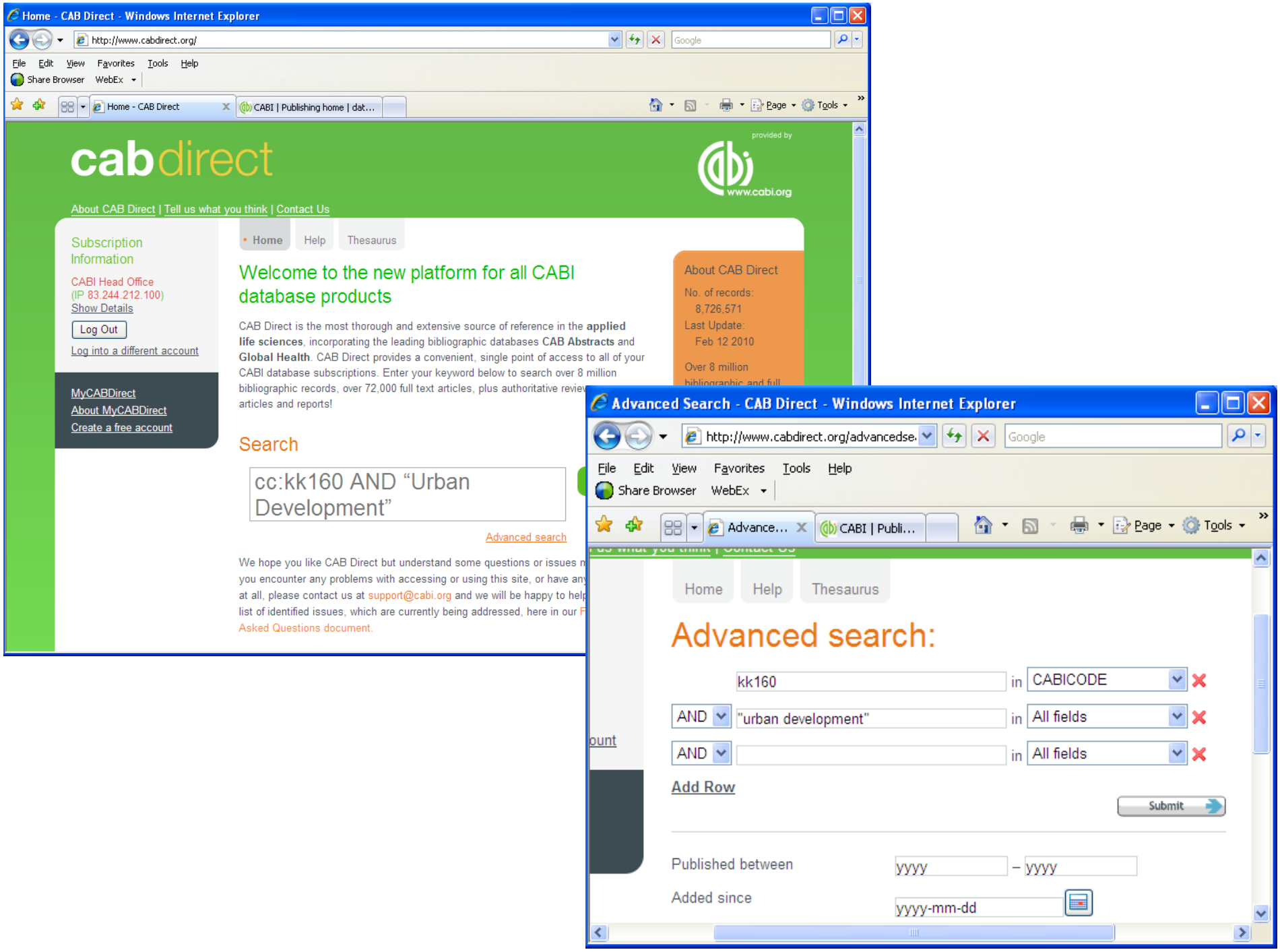
Home - CAB Direct - Windows Internet Explorer
http://www.cabdirect.org/
File Edit View Favorites Tools Help
Share Browser WebEx
Home - CAB Direct
CABI | Publishing home | dat...
Page Tools
cabdirect
provided by
www.cabi.org
About CAB Direct | Tell us what you think | Contact Us
Subscription Information
CABI Head Office
(IP 83.244.212.100)
Show Details
Log Out
Log into a different account
MyCABDirect
About MyCABDirect
Create a free account
Home
Help
Thesaurus
Welcome to the new platform for all CABI database products
CAB Direct is the most thorough and extensive source of reference in the applied life sciences, incorporating the leading bibliographic databases CAB Abstracts and Global Health. CAB Direct provides a convenient, single point of access to all of your CABI database subscriptions. Enter your keyword below to search over 8 million bibliographic records, over 72,000 full text articles, plus authoritative review articles and reports!
About CAB Direct
No. of records:
8,726,571
Last Update:
Feb 12 2010
Over 8 million
Search
cc:kk160 AND "Urban Development"
Advanced search
We hope you like CAB Direct but understand some questions or issues n
you encounter any problems with accessing or using this site, or have any
at all, please contact us at support@cabi.org and we will be happy to help
list of identified issues, which are currently being addressed, here in our F
Asked Questions document.
Advanced Search - CAB Direct - Windows Internet Explorer
http://www.cabdirect.org/advancedse...
File Edit View Favorites Tools Help
Share Browser WebEx
Advance...
CABI | Publi...
Page Tools
Home
Help
Thesaurus
Advanced search:
kk160 in CABICODE
AND "urban development" in All fields
AND in All fields
Add Row
Submit
Published between yyyy – yyyy
Added since yyyy-mm-dd

The CAB Thesaurus

- CABI'nin **Kontrollü İndex Sözlüğü**
- 90.000'den fazla terim
- Kullanıcıya otomatik olarak tarama yapmasını veya terimi içeren kayıtları görüntülemesini sağlar.
- 102.000 bitki, hayvan ve mikroorganizma isimlerini içerir.
- İspanyolca ve Portekizce terimlerin İngilizde eşdeğerleri
- Amerikan ve İngiliz yazım varyantları
- Kimyasallar için İlgili CAS kayıt numaraları

STM-INFO
STM Bilgi Hizmetleri
ve Yayıncılık San. Tic. Ltd. Şti.

The CAB Thesaurus

- Hiyerarşik Yapısı
  - Öncelikli Terimler
  - Geniş Terimler
  - Dar Terimler
  - İlişkili Terimler
  - Terimler için kullanım
- Entegre arama aracı.

STM-INFO
STM Bilgi Hizmetleri
ve Yayıncılık San. Tic. Ltd. Şti.

Home - CAB Direct - Windows Internet Explorer
http://www.cabdirect.org/
Bing
File Edit View Favorites Tools Help
Favorites
Home - CAB Direct

provided by www.cabi.org

cabdirect

Gateway to the world's applied life sciences

CAB Direct is the most thorough and extensive source of reference in the **applied life sciences**, incorporating the leading bibliographic databases **CAB Abstracts** and **Global Health**. CAB Direct provides a convenient, single point of access to all of your CABI database subscriptions. Enter your keyword below to search over 8 million bibliographic records, over 85,000 full text articles, plus authoritative reviews, news articles and reports!

Subscription Information

CABI Head Office
(logged in via IP address)
Show Details

Log Out

Log into a different account

MyCABDirect
About MyCABDirect
Create a free account

Search

enter search terms

search

Advanced search

News: We are pleased to announce that CAB Direct now has the ability to be searched via MetaLib. For some of you this is an important update and we thank you for your patience while we overcame some technical difficulties to become fully compliant with MetaLib standards.

Other news : June 2010: New CAB Direct Enhancements
In response to your needs we have made some improvements and enhancements to CAB Direct to enable your searching, outputting and saving of records to be simpler and faster:

- Records now remain permanently marked throughout an entire search session, remaining visible as you move from one search and set of search results, to a new

About CAB Direct

No. of records:
8,924,997
Last Update:
Aug 11 2010

Over 8 million bibliographic and full text applied life science articles hand picked by our team of experts and updated weekly.

Featured

In addition to our database CABI produces a number of unique resources, take

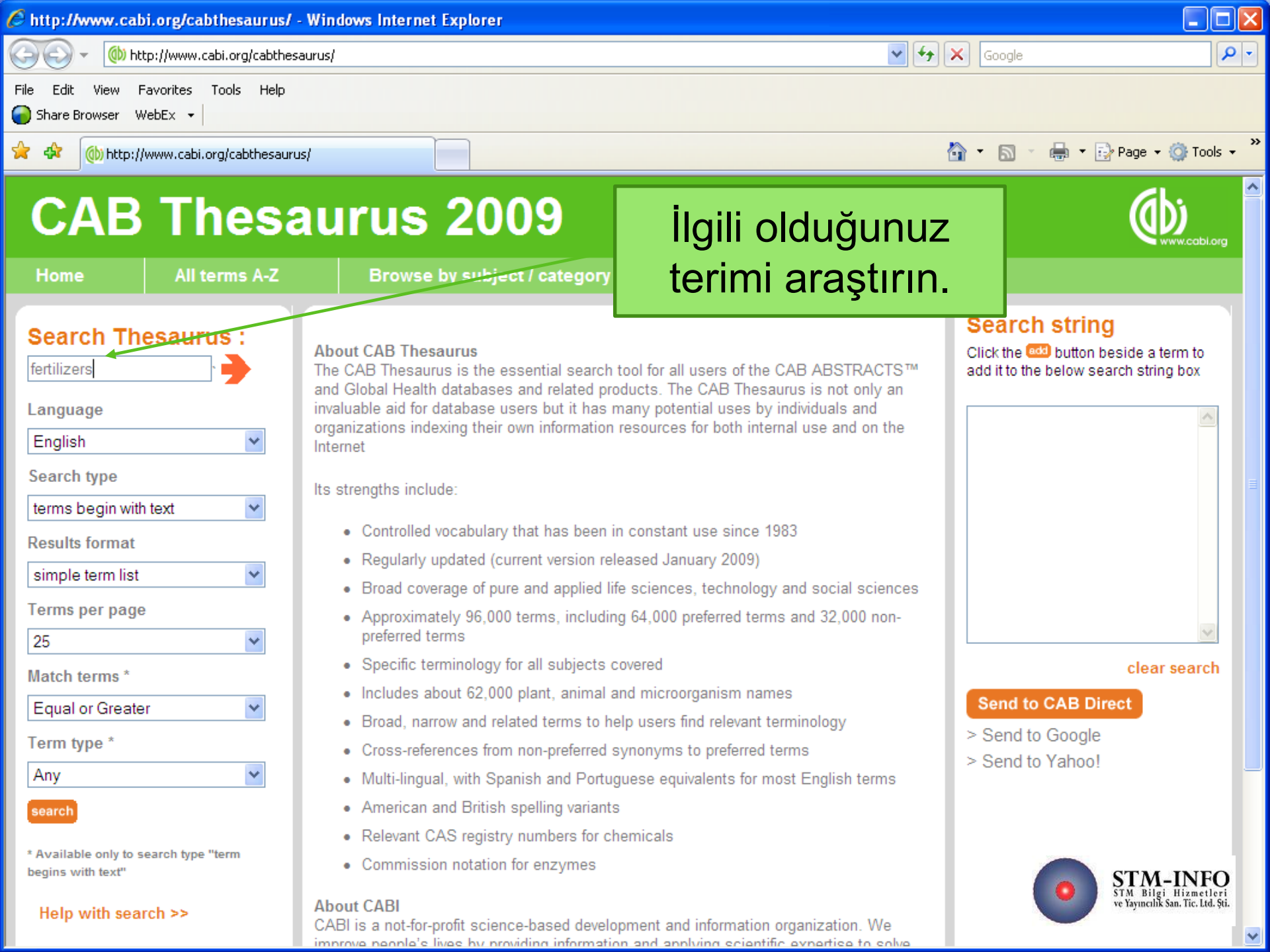
http://www.cabi.org/cabthesaurus/ - Windows Internet Explorer
http://www.cabi.org/cabthesaurus/
Google
File Edit View Favorites Tools Help
Share Browser WebEx
http://www.cabi.org/cabthesaurus/
Page Tools
CAB Thesaurus 2009
www.cabi.org
Home
All terms A-Z
Browse by subject / category
İlgili olduğunuz terimi araştırın.
Search Thesaurus :
fertilizers
Language
English
Search type
terms begin with text
Results format
simple term list
Terms per page
25
Match terms *
Equal or Greater
Term type *
Any
search
* Available only to search type "term begins with text"
Help with search >>
About CAB Thesaurus
The CAB Thesaurus is the essential search tool for all users of the CAB ABSTRACTS™ and Global Health databases and related products. The CAB Thesaurus is not only an invaluable aid for database users but it has many potential uses by individuals and organizations indexing their own information resources for both internal use and on the Internet
Its strengths include:
Controlled vocabulary that has been in constant use since 1983
Regularly updated (current version released January 2009)
Broad coverage of pure and applied life sciences, technology and social sciences
Approximately 96,000 terms, including 64,000 preferred terms and 32,000 non-preferred terms
Specific terminology for all subjects covered
Includes about 62,000 plant, animal and microorganism names
Broad, narrow and related terms to help users find relevant terminology
Cross-references from non-preferred synonyms to preferred terms
Multi-lingual, with Spanish and Portuguese equivalents for most English terms
American and British spelling variants
Relevant CAS registry numbers for chemicals
Commission notation for enzymes
About CABI
CABI is a not-for-profit science-based development and information organization. We
Search string
Click the add button beside a term to add it to the below search string box
clear search
Send to CAB Direct
> Send to Google
> Send to Yahoo!
STM-INFO
STM Bilgi Hizmetleri ve Yayıncılık San. Tic. Ltd. Şti.

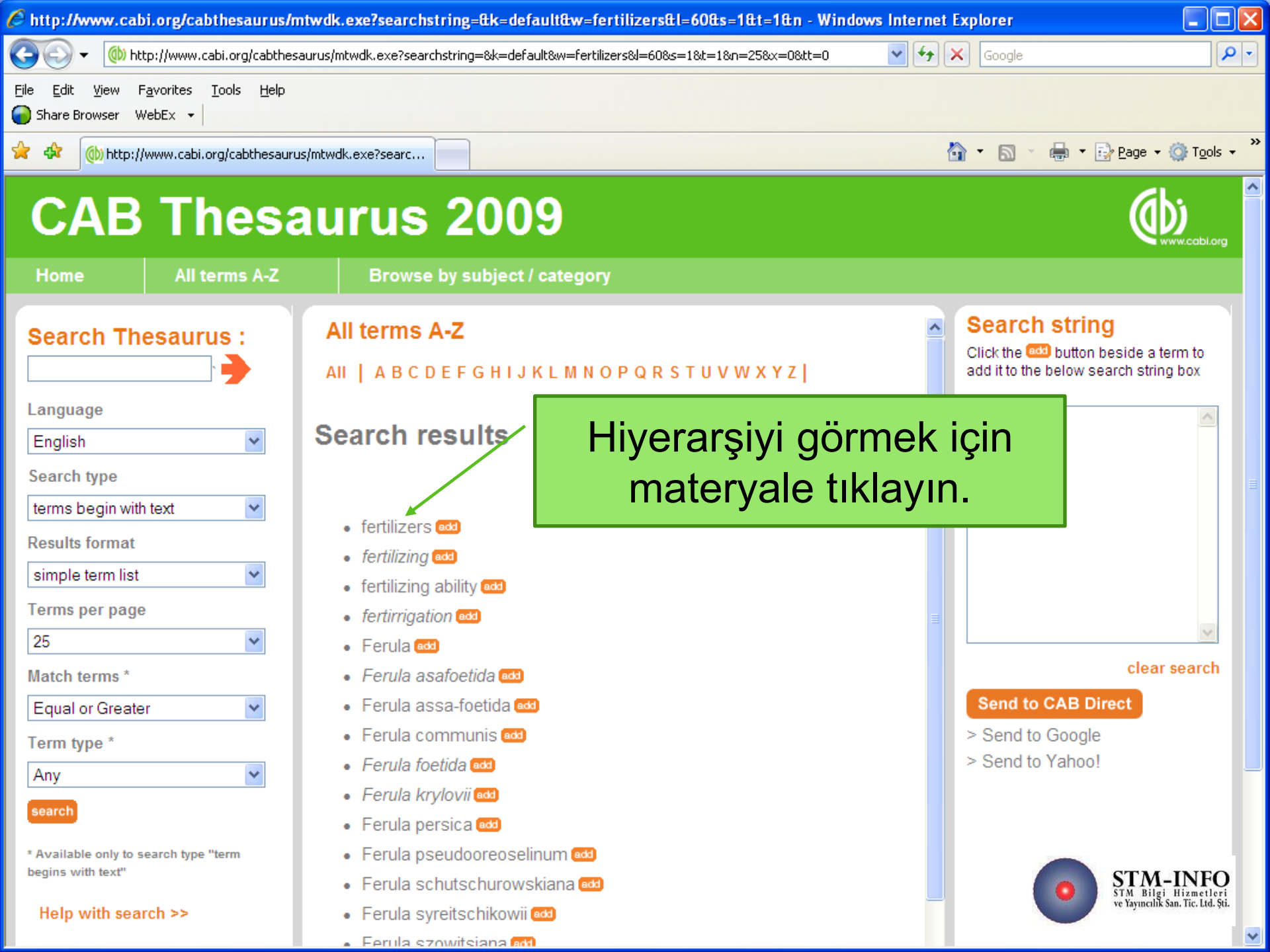
http://www.cabi.org/cabthesaurus/mtwdk.exe?searchstring=&k=default&w=fertilizers&l=60&s=1&t=1&n - Windows Internet Explorer
http://www.cabi.org/cabthesaurus/mtwdk.exe?searchstring=&k=default&w=fertilizers&l=60&s=1&t=1&n=25&x=0&tt=0
File Edit View Favorites Tools Help
Share Browser WebEx
http://www.cabi.org/cabthesaurus/mtwdk.exe?searc...
Page Tools
CAB Thesaurus 2009
www.cabi.org
Home
All terms A-Z
Browse by subject / category
Search Thesaurus :
Language
English
Search type
terms begin with text
Results format
simple term list
Terms per page
25
Match terms *
Equal or Greater
Term type *
Any
search
* Available only to search type "term begins with text"
Help with search >>
All terms A-Z
All | A B C D E F G H I J K L M N O P Q R S T U V W X Y Z |
Search results
Hiyerarşiyi görmek için materyale tıklayın.
fertilizers add
fertilizing add
fertilizing ability add
fertirrigation add
Ferula add
Ferula asafoetida add
Ferula assa-foetida add
Ferula communis add
Ferula foetida add
Ferula krylovii add
Ferula persica add
Ferula pseudooreoselinum add
Ferula schutschurowskiana add
Ferula syreitschikowii add
Ferula szowitsiana add
Search string
Click the add button beside a term to add it to the below search string box
clear search
Send to CAB Direct
> Send to Google
> Send to Yahoo!
STM-INFO
STM Bilgi Hizmetleri ve Yayıncılık San. Tic. Ltd. Şti.

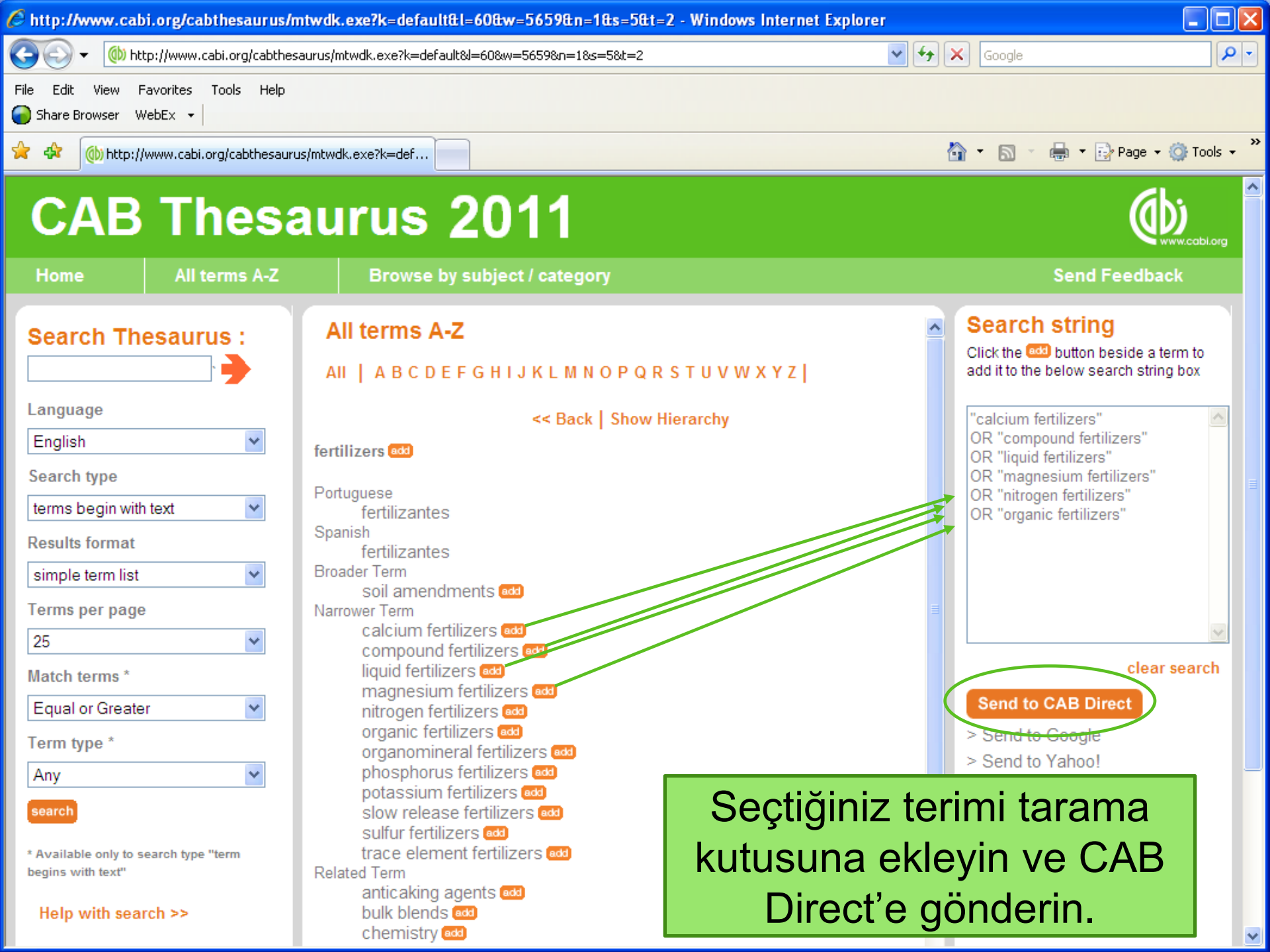
http://www.cabi.org/cabthesaurus/mtwdk.exe?k=default&l=60&w=5659&n=1&s=5&t=2 - Windows Internet Explorer
CAB Thesaurus 2011
Home
All terms A-Z
Browse by subject / category
Send Feedback
Search Thesaurus :
Language
English
Search type
terms begin with text
Results format
simple term list
Terms per page
25
Match terms *
Equal or Greater
Term type *
Any
search
* Available only to search type "term begins with text"
Help with search >>
All terms A-Z
All | A B C D E F G H I J K L M N O P Q R S T U V W X Y Z |
<< Back | Show Hierarchy
fertilizers add
Portuguese
fertilizantes
Spanish
fertilizantes
Broader Term
soil amendments add
Narrower Term
calcium fertilizers add
compound fertilizers add
liquid fertilizers add
magnesium fertilizers add
nitrogen fertilizers add
organic fertilizers add
organomineral fertilizers add
phosphorus fertilizers add
potassium fertilizers add
slow release fertilizers add
sulfur fertilizers add
trace element fertilizers add
Related Term
anticaking agents add
bulk blends add
chemistry add
Search string
Click the add button beside a term to add it to the below search string box
"calcium fertilizers"
OR "compound fertilizers"
OR "liquid fertilizers"
OR "magnesium fertilizers"
OR "nitrogen fertilizers"
OR "organic fertilizers"
clear search
Send to CAB Direct
> Send to Google
> Send to Yahoo!
Seçtiğiniz terimi tarama kutusuna ekleyin ve CAB Direct'e gönderin.

Search results - CAB Direct - Windows Internet Explorer
http://www.cabdirect2.org/search.html?q="calcium fertilizers" OR "compound fertilizers" OR "liquid fertilizers" OR "magnesium fertiliz
File Edit View Favorites Tools Help
Share Browser WebEx
Search results - CAB Direct
Page Tools

cabdirect

provided by www.cabi.org

About CAB Direct | Tell us what you think | Contact Us

Subscription Information

CABI Head Office
(IP 83.244.212.100)
Show Details

Log Out

Log into a different account

MyCABDirect
About MyCABDirect
Create a free account

Home Help Thesaurus

"calcium fertilizers" OR "compound fertilizers" OR "liquid fertilizers" OR "magnesium fertilizers"

search

Advanced Search

Search results:

"calcium fertilizers" OR "compound fertilizers" OR "liquid fertilizers" OR "magnesium fertilizers" OR "nitrogen fertilizers" OR "organic fertilizers"

returned 84,574 results

1 to 10 of 84,574 results

Show me: most relevant • **most recent**

10 Results per page

Results page: 1 2 3 4 5 6 7 Next »

Select All / None

1 **Effectiveness, selectivity and persistence of some herbicidal mixtures, applied at cereal crops growth.** Stoimenova, I.; Mikova, A.; Stratieva, S.; Alexieva, S.; National Centre for Agrarian Sciences in Bulgaria, Sofia, Bulgaria, **Pochvoznanie, Agrokhimiya i Ekologiya**, 2008, 42, 2, pp 44-50, 7 ref.

The aim of this study is determination of the effectiveness, selectivity and persistence

Refine Results

Refine your search.

Specific Topic
- nitrogen fertilizers (67,119)
- fertilizers (37,277)
- nitrogen (34,746)
- application rates (18,036)
- crop yield (16,406)
- more...

Tools
- Search History
- Print selected records
- Email selected records
- Download Selected Citations
- Download Selected MARC21 Records

Did you know? With a FREE MyCABDirect account you can save your searches, create reading lists, subscribe to RSS feeds and email

Internet 100%

Konu Kodları

- Sınıflama kodları
- Geniş konu kodları
- CABI Full Text kodlamaları

Örnek:

"transgenic plants " and sc:(fr or fa)

environment and management and sc:0f

tourism and sc:gb

Subject Codes'a ait tüm liste aşağıdaki linkte yer almaktadır:

http://www.cabi.org/Uploads/File/User%20Guides/cabisubjectcodes.pdf

STM-INFO
STM Bilgi Hizmetleri ve Yayıncılık San. Tic. Ltd. Şti.

http://www.cabi.org/uploads/file/user%20guides/cabisubjectcodes.pdf - Windows Internet Explorer
http://www.cabi.org/uploads/file/user%20guides/cabisubjectcodes.pdf
File Edit Go To Favorites Help
Share Browser WebEx
Home - CAB Direct | CABI | Publishing home | ... | http://www.cabi.org/upl... | http://www.cabi.org/...
Page Tools
1 / 3 109% Find

CABI PRODUCT CODES

Abstract Journals in CAB Abstracts	Subject Codes Current	Archive
AgBiotech News & Information	7B	
Agricultural Engineering Abstracts	8A	
Agroforestry Abstracts	7Y	
Animal Breeding Abstracts	0A	XA
Biocontrol News & Information	7E	
Biofuels	YB	
Botanical Pesticides	YA	
Crop Physiology Abstracts	7Q	
Dairy Science Abstracts	0D	XD
Field Crop Abstracts	0Q	XQ
Forest Products Abstracts	1F	
Forestry Abstracts	0F	XF
Grasslands & Forage Abstracts	0G	XG
Helminthological Abstracts	0H	XH
Horticultural Abstracts	0C	XC
Index Veterinarius	0I	
Irrigation & Drainage Abstracts	7S	
Leisure, Recreation & Tourism Abstracts	3R	
Maize Abstracts	6P	
Nematological Abstracts	0T	XT
Nutrition Abs & Revs - Series A	0U	XN
Nutrition Abs & Revs - Series B	0N	XN
Ornamental Horticulture	7C	
Pig News & Information	7D	

CABI Full Text Databases Kodları

- CAB Full Text **FT**
- Full Text Descriptions of Fungi & Bacteria **FX**
- Full Text Distribution Maps of Plant Diseases **FW**
- Full Text Distribution Maps of Plant Pests **FV**
- Full Text Reviews (Archive) **FA**
- Full Text Reviews (Current) **FR**
- CABI ebooks entire file **GB**
- CABI ebooks archive file **GA**
- CABI ebooks front file **GF**

STM-INFO
STM Bilgi Hizmetleri
ve Yayıncılık San. Tic. Ltd. Şti.

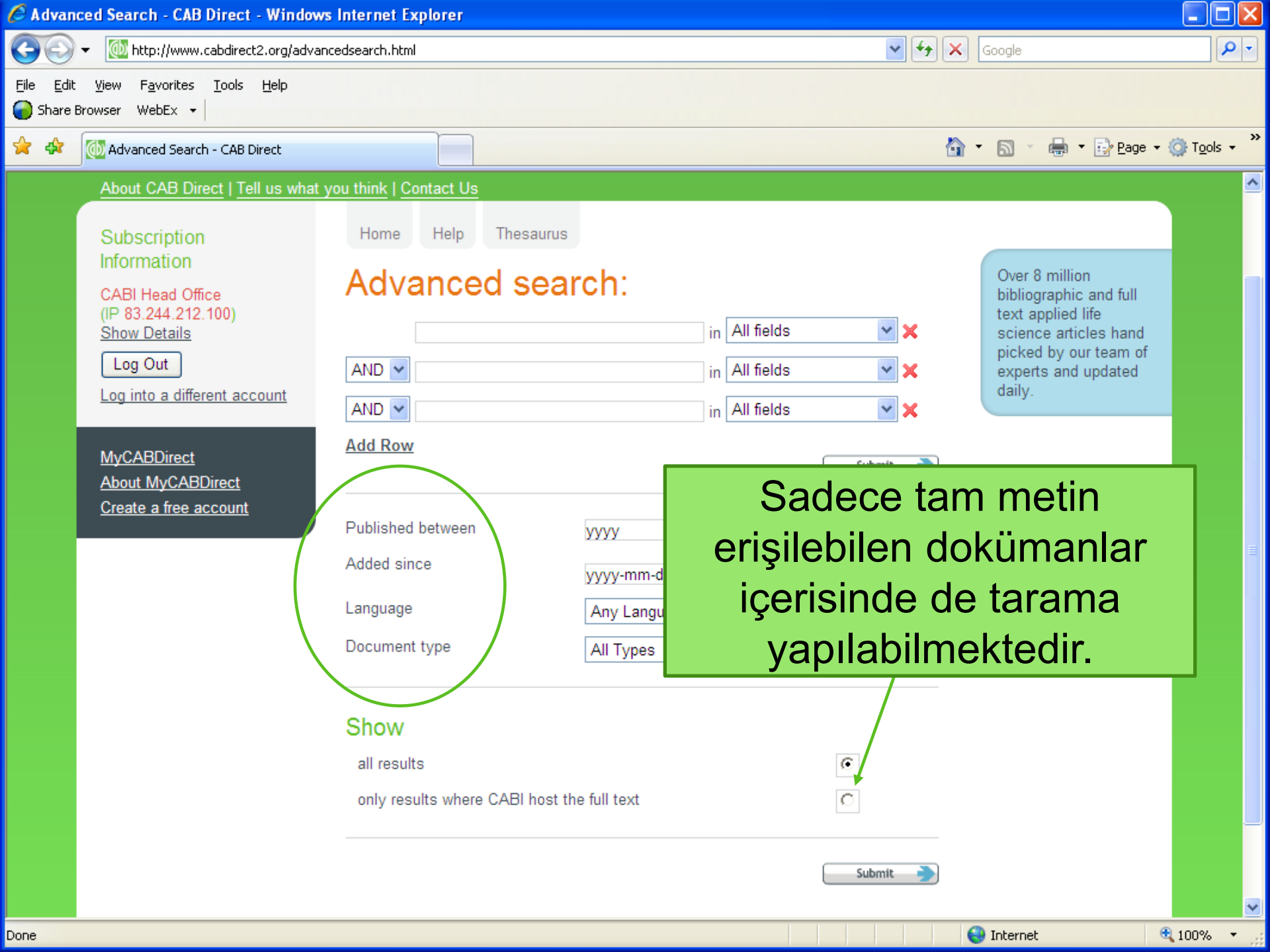
Advanced Search - CAB Direct - Windows Internet Explorer
http://www.cabdirect2.org/advancedsearch.html
Google
File Edit View Favorites Tools Help
Share Browser WebEx
Advanced Search - CAB Direct
Page Tools
About CAB Direct | Tell us what you think | Contact Us
Subscription Information
CABI Head Office
(IP 83.244.212.100)
Show Details
Log Out
Log into a different account
MyCABDirect
About MyCABDirect
Create a free account
Home
Help
Thesaurus
Advanced search:
in All fields
AND
in All fields
AND
in All fields
Add Row
Over 8 million bibliographic and full text applied life science articles hand picked by our team of experts and updated daily.
Published between
yyyy
Added since
yyyy-mm-d
Language
Any Langu
Document type
All Types
Sadece tam metin erişilebilen dokümanlar içerisinde de tarama yapılabilmektedir.
Show
all results
only results where CABI host the full text
Submit
Done
Internet
100%

İletişim Bilgileri

İstanbul Merkez Ofis :

Levent Mah. Ülgen Sok. No:52 BEŞİKTAŞ 34330 İSTANBUL

Tel: +90.212.283 56 60 Fax:+90.212.283 57 27

Ankara Ofis :

Tunus Cad. 44/4 Kavaklıdere 06680 ANKARA

Tel : +90 312 428 22 88 Fax: +90 312 426 46 73

bilgi@stm-info.com.tr

www.stm-info.com.tr



STM-INFO
STM Bilgi Hizmetleri
ve Yayıncılık San. Tic. Ltd. Şti.



STM-INFO
STM Bilgi Hizmetleri
ve Yayıncılık San. Tic. Ltd. Şti.